

Form B-95a

CITY OF LOS ANGELES  
**Certificate of Occupancy**

NOTE: Any change of use or occupancy must be approved  
by the Department of Building and Safety.

Issued

Address of  
Building

Permit No.  
and Year

October 22, 1957  
3632 Inesbury Rd.  
LA 66169--1957

This certifies that, so far as ascertained by or made known to the undersigned, the building at above address complies with the applicable requirements of the Municipal Code as follows: Ch. 1, as to permitted uses; Ch. 9, Arts 1, 3, 4, and 5; and with applicable requirements of State Housing Act,—for following occupancies:

"2 Story, Type V Dwelling and  
Attached Garage, R Occupancy"

G. E. MORRIS,  
Superintendent of Building

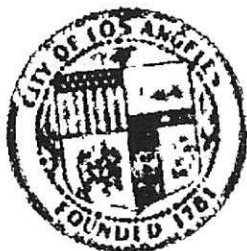

By A. E. HEWITT ah

# APPLICATION TO CONSTRUCT NEW BUILDING AND FOR CERTIFICATE OF OCCUPANCY

CITY OF LOS ANGELES

DEPT. OF BUILDING AND SAFETY

1. LEGAL LOT <i>See back</i> part lot 64	BLK. H	TRACT 9050	DIST. MAP 153-201
JOB ADDRESS 3632 Amesbury Road		APPROVED BS	ZONE R-1
2. BETWEEN CROSS STREETS Working Way AND Carnovan Road			FIRE DIST.
3. PURPOSE OF BUILDING Dwelling & Att. Garage 1 family			(INSIDE)
4. OWNER Villard Investments, Inc.	PHONE HO 5-3623 PO 1-3586		KEY COR. LOT REV. COR. LOT SIZE Irreg.
5. OWNER'S ADDRESS 7965 Hollywood Blvd. L.A.	P.O.	ZONE	
6. CERT. ARCH. Joe B. Jordan	STATE LICENSE A.T.A. C-1507	PHONE TH2-9211	
7. LIC. ENGR. Sameas above	STATE LICENSE	PHONE	REAR ALLEY SIDE ALLEY X BLDG. LINE Hills AFFIDAVITS
8. CONTRACTOR Elliot P. Robinson	STATE LICENSE 156570	PHONE PO 1-3585	
9. CONTRACTOR'S ADDRESS 12351 Riverside Drive No. Hollywood	P.O.	ZONE	
10. SIZE OF NEW BLDG. 1400 sf.	STORIES 2	HEIGHT 17'	NO. OF EXISTING BUILDINGS ON LOT AND USE None
11. MATERIAL EXT. WALLS: <input checked="" type="checkbox"/> WOOD <input type="checkbox"/> METAL <input type="checkbox"/> CONC. BLOCK <input type="checkbox"/> ROOF CONST. <input type="checkbox"/> WOOD <input type="checkbox"/> STEEL <input checked="" type="checkbox"/> ROOFING & <input checked="" type="checkbox"/> STUCCO <input type="checkbox"/> BRICK <input type="checkbox"/> CONCRETE <input type="checkbox"/> CONC. <input checked="" type="checkbox"/> OTHER			SPRINKLERS REQ'D. SPECIFIED

1 3632 Amesbury Road		L.A.	
VALIDATION I.A66169	JAN-24-57	049	CASHIER'S USE ONLY — 2 CR 25.00
TYPE I	GROUP R	MAX. OCC. 1 Fam	MAR-14-57 14266 A — 1 CR 00.00
C. OF O. ISSUED	INSPECTOR	P.C. 25.00	S.P.C. 48.00 I.F. O.S. C/O

12. VALUATION: TO INCLUDE ALL FIXED EQUIPMENT REQUIRED TO OPERATE AND USE PROPOSED BUILDING.	\$15,000.00	VALUATION APPROVED <i>Nagel</i>	DWELL. UNITS 1
I certify that in doing the work authorized hereby I will not employ any person in violation of the Labor Code of the State of California relating to workmen's compensation insurance.  <i>[Signature]</i> SIGNED	This Form When Properly Validated is a Permit to Do the Work Described.	APPLICATION CHECKED Yoshiwawa	PARKING SPACES
		PLANS CHECKED <i>[Signature]</i>	GUEST ROOMS
		CORRECTIONS VERIFIED <i>[Signature]</i>	FILE WITH
		PLANS APPROVED <i>[Signature]</i>	CONT. INSP.
		APPLICATION APPROVED <i>[Signature]</i>	Grading Crit. Soils

PUBLIC SEWER AVAILABILITY

LEGAL DESCRIPTION

LOT #64 ECL. V. N. S. 200 (Feet)  
MEASURED AT Rt. Angles to Lot #64

ON LOT PLAN SHOW ALL BUILDINGS ON LOT AND USE OF EACH

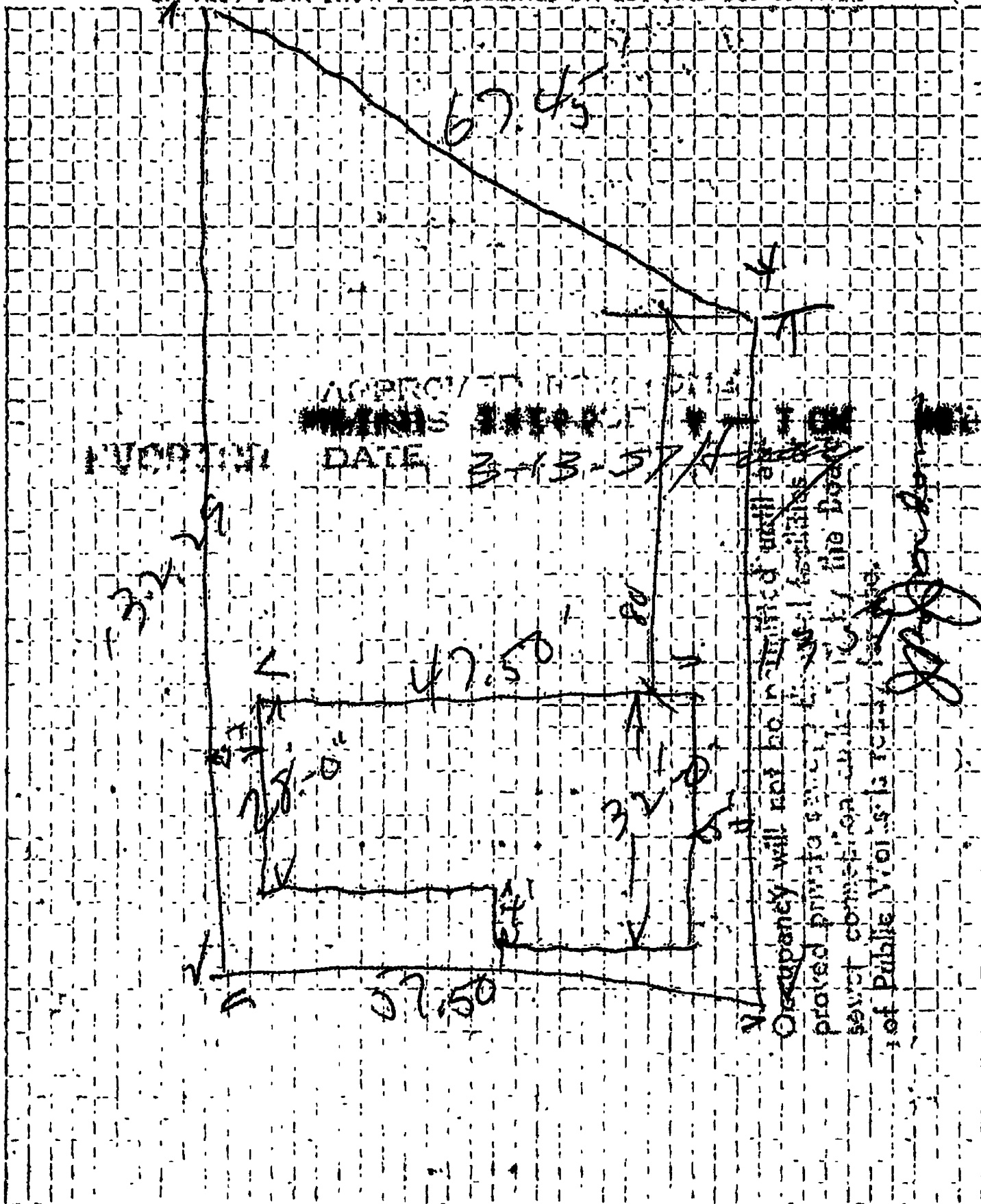

3632 N Amesbury Road



Permit #:  
Plan Check #:  
Event Code:

03016 - 70000 - 02908

Printed: 02/18/03 07:52 AM

Bldg-Alter/Repair  
1 or 2 Family Dwelling  
Express Permit  
No Plan Check

City of Los Angeles - Department of Building and Safety  
**APPLICATION FOR BUILDING PERMIT  
AND CERTIFICATE OF OCCUPANCY**

Last Status: Ready to Issue  
Status Date: 02/18/2003

<b>1. TRACT</b> TR 9050	<b>BLOCK</b> BLK H	<b>LOT(s)</b> 64	<b>ARB</b> 1	<b>COUNTY MAP REF #</b> MB 123-84/97	<b>PARCEL ID # (PIN #)</b> 154-5A203 319	<b>2. ASSESSOR PARCEL #</b> 5592 - 009 - 036
----------------------------	-----------------------	---------------------	-----------------	---	---	---

**3. PARCEL INFORMATION**

Area Planning Commission - Central BAS Branch Office - LA Council District - 4 Certified Neighborhood Council - Greater Griffith Park Community Plan Area - Hollywood	Census Tract - 1882.000 District Map - 154-5A203 Environmentally Sensitive Area - YES Energy Zone - 9 Fire District - MFD	Hillside Grading Area - YES Hillside Ordinance - YES Lot Cut Date - 03/03/1958 Near Source Zone Distance - 0.0 Thomas Brothers Map Grid - 594-B2
---	---	--

ZONE(S): RI-1 /

**4. DOCUMENTS**

**5. CHECKLIST ITEMS**

**6. PROPERTY OWNER, TENANT, APPLICANT INFORMATION**

Owner(s): Yamagami, Hatsuo And Etsuko 3632 Amesbury Rd LOS ANGELES CA 90027  
Tenant:  
Applicant: (Relationship: Contractor)  
Ken Tasaka -

**7. EXISTING USE**

**PROPOSED USE**

(01) Dwelling - Single Family  
(07) Garage - Private

**8. DESCRIPTION OF WORK**

Reroof SFD/GAR: tearoff existing, apply 2 layers of 30 lb ASTM felt and reroof with Class A 30 year fiberglass shingles. 20 squares

2. # Bldgs on Site & Use: SFD/GAR

**10. APPLICATION PROCESSING INFORMATION**

BLDG. PC By: DAS PC By:  
OK for Cashier: David McCombs Coord. OK:  
Signature: Date: 2/18/03

For information and/or inspection requests originating within LA County,

**Call toll-free (888) LA4BUILD**

Outside LA County, call (213)-977-6941. (LA4BUILD = 524-2845)

For Cashier's Use Only

W/O #: 31602908

**11. PROJECT VALUATION & FEE INFORMATION** Final Fee Period

<b>Permit Valuation:</b> \$2,850	<b>PC Valuation:</b>
FINAL TOTAL Bldg-Alter/Repair	112.39
Permit Fee Subtotal Bldg-Alter/Repa	76.25
Fire Hydrant Refuse-To-Pay	
E.Q. Instrumentation	0.50
O.S. Surcharge	1.94
Sys. Surcharge	5.81
Planning Surcharge	2.89
Planning Surcharge Misc Fee	5.00
Permit Issuing Fee	20.00
Permit Fee-Single Inspection Flag	
Sewer Cap ID:	Total Bond(s) Due:
<b>12. ATTACHMENTS</b>	
10304223004419	

LA Department of Building and Safety  
SL 15 04 048530 02/18/03 07:54AM

BUILDING PLAN CHECK	\$20.00
BUILDING PERMIT-FES	\$76.25
EI RESIDENTIAL	\$0.50
LINE STOP SURCH	\$1.94
SYSTEMS DEVT FEE	\$5.81
MISCELLANEOUS	\$5.00
CITY PLANNING SURCH	\$2.89

Total Due: \$112.39  
Check: \$112.39

03SL 26934

\*P030167000002908FN\*

## 13. STRUCTURE INVENTORY

03016 - 70000 - 02908

## 14. APPLICATION COMMENTS

In the event that any box (i.e. 1-16) is filled to capacity, it is possible that additional information has been captured electronically and could not be printed due to space restrictions. Nevertheless, the information printed exceeds that required by Section 19825 of the Health and Safety Code of the State of California.

## 15. Building Relocated From:

## 16. CONTRACTOR, ARCHITECT, &amp; ENGINEER NAME ADDRESS

(C) Kst Roofing Co

1916 West 150th Street,

Gardena, CA 90249

## CLASS LICENSE#

C39 623446

## PHONE#

310-329-2600

## PERMIT EXPIRATION

This permit expires two years after the date of the permit issuance. This permit will also expire if no construction work is performed for a continuous period of 180 days (Sec. 98.0602 LAMC). Claims for refund of fees paid must be filed within one year from the date of expiration for permits granted by the Dept. of Building & Safety (Sec. 22.12 & 22.13 LAMC).

## 17. LICENSED CONTRACTOR'S DECLARATION

I hereby affirm under penalty of perjury that I am licensed under the provisions of Chapter 9 (commencing with Section 7000) of Division 3 of the Business and Professions Code, and my license is in full force and effect. If doing work on a residential property, I certify that I hold a valid certification as a Home Improvement contractor per Business and Professions Code, Section 7150.2c. The following applies to B contractors only: I understand the limitations of Section 7057 of the Business and Professional Code related to my ability to take prime contracts or subcontracts involving specialty trades.

License Class: C39

Lic. No.: 623446

Contractor:

## 18. WORKERS' COMPENSATION DECLARATION

I hereby affirm, under penalty of perjury, one of the following declarations:

☐ I have and will maintain a certificate of consent to self insure for workers' compensation, as provided for by Section 3700 of the Labor Code, for the performance of the work for which this permit is issued.

☐ I have and will maintain workers' compensation insurance, as required by Section 3700 of the Labor Code, for the performance of the work for which this permit is issued. My workers' compensation insurance carrier and policy number are:

Carrier: STATE FUND

Policy Number: 28502 000 2317

☐ I certify that in the performance of the work for which this permit is issued, I shall not employ any person in any manner so as to become subject to the workers' compensation laws of California, and agree that if I should become subject to the workers' compensation provisions of Section 3700 of the Labor Code, I shall forthwith comply with those provisions.

**WARNING: FAILURE TO SECURE WORKERS' COMPENSATION COVERAGE IS UNLAWFUL, AND SHALL SUBJECT AN EMPLOYER TO CRIMINAL PENALTIES AND CIVIL FINES UP TO ONE HUNDRED THOUSAND DOLLARS (\$100,000), IN ADDITION TO THE COST OF COMPENSATION, DAMAGES AS PROVIDED FOR IN SECTION 3706 OF THE LABOR CODE, INTEREST, AND ATTORNEY'S FEES.**

## 19. ASBESTOS REMOVAL DECLARATION

I certify that notification of asbestos removal is either not applicable or was sent to the AQMD or EPA as per section 19827.5 of the Health and Safety Code.

## 20. CONSTRUCTION LENDING AGENCY DECLARATION

I hereby affirm under penalty of perjury that there is a construction lending agency for the performance of the work for which this permit is issued (Sec. 3097, Civil Code).

Lender's name (if any):

Lender's address:

## 21. FINAL DECLARATION

I certify that I have read this application INCLUDING THE ABOVE DECLARATIONS and state that the above information INCLUDING THE ABOVE DECLARATIONS is correct. I agree to comply with all city and county ordinances and state laws relating to building construction, and hereby authorize representatives of this city to enter upon the above-mentioned property for inspection purposes. I realize that this permit is an application for inspection and that it does not approve or authorize the work specified herein, and it does not authorize or permit any violation or failure to comply with any applicable law. Furthermore, neither the City of Los Angeles nor any board, department officer, or employee thereof, make any warranty, nor shall be responsible for the performance or results of any work described herein, nor the condition of the property nor the soil upon which such work is performed. I further affirm under penalty of perjury, that the proposed work will not destroy or unreasonably interfere with any access or utility easement belonging to others and located on my property, but in the event such work does destroy or unreasonably interfere with such easement, a substitute easement(s) satisfactory to the holder(s) of the easement will be provided (Sec. 91.0106.4.3.4 LAMC).

By signing below, I certify that:

- (1) I accept all the declarations above namely the Licensed Contractor's Declaration, Workers' Compensation Declaration, Asbestos Removal Declaration, Construction Lending Agency Declaration and Final Declaration; and
- (2) This permit is being obtained with the consent of the legal owner of the property.

Print Name:

Sign:

Date:

2/18/07

☒ Contractor☐ Authorized Agent

# Los Angeles Department of Building and Safety

## Certificate Information: 3632 N AMESBURY ROAD 90027

**Application / Permit** 03016-70000-02908  
**Plan Check / Job No.** --  
**Group** Building  
**Type** Bldg-Alter/Repair  
**Sub-Type** 1 or 2 Family Dwelling  
**Primary Use** (1) Dwelling - Single Family  
**Work Description** Reroof SFD/GAr: tearoff existing , apply 2 layers of 30 lb ASTM felt and reroof with Class A 30 year fiberglass shingles. 20 squares  
**Permit Issued** Issued on 2/18/2003  
**Issuing Office** South Los Angeles  
**Current Status** Permit Finaled on 2/19/2003

## Permit Application Status History

Issued	2/18/2003	TERRI WALKER
Permit Finaled	2/19/2003	NICHOLAS PARISI

## Permit Application Clearance Information

No Data Available.

## Contact Information

Contractor	Kst Roofing Co; Lic. No.: 623446-C39	1916 WEST 150TH STREET GARDENA, CA 90249
------------	--------------------------------------	--

## Inspector Information

ENRIQUE MIRELES, (213) 202-3438	Office Hours: 7:00-8:00 AM MON-FRI
---------------------------------	------------------------------------

## Pending Inspections

No Data Available.
--------------------

## Inspection Request History

Final	2/19/2003	Permit Finaled	NICHOLAS PARISI
Rough-Frame	2/19/2003	Not Ready for Inspection	NICHOLAS PARISI

3632 N Amesbury Road



Permit #:

10016 - 10000 - 11828

Plan Check #: B10LA06969

Printed: 07/09/10 10:30 AM

Event Code:

Bldg-Alter/Repair  
1 or 2 Family Dwelling  
Plan Check at Counter  
Plan Check

City of Los Angeles - Department of Building and Safety  
**APPLICATION FOR BUILDING PERMIT  
AND CERTIFICATE OF OCCUPANCY**

Last Status: Ready to Issue

Status Date: 07/09/2010

1. TRACT	BLOCK	LOT(s)	ARB	COUNTY MAP REF #	PARCEL ID # (PIN #)	2. ASSESSOR PARCEL #
TR 9050	BLK H	64	1	M B 123-84/97	154-5A203 319	5592 - 009 - 036

**3. PARCEL INFORMATION**

Area Planning Commission - Central  
LADBS Branch Office - LA  
Council District - 4  
Certified Neighborhood Council - Greater Griffith Park  
Community Plan Area - Hollywood

Census Tract - 1882.00  
District Map - 154-5A203  
Environmentally Sensitive Area - YES  
Energy Zone - 9  
Fire District - VHFHSZ

Hillside Grading Area - YES  
Hillside Ordinance - YES  
Lot Cut Date - 03/03/1958  
Near Source Zone Distance - 0  
Thomas Brothers Map Grid - 594-B2

ZONE(S): R1-1 /

**4. DOCUMENTS****5. CHECKLIST ITEMS****6. PROPERTY OWNER, TENANT, APPLICANT INFORMATION**

Owner(s):

Yamagami, Hatsuo And Etsuko

3632 Amesbury Rd

LOS ANGELES CA 90027

Tenant:

Applicant: (Relationship Agent for Contractor)  
- Powell & Assoc.

9980 Indiana Avenue

RIVERSIDE, CA 92503

(951) 352-3588

**7. EXISTING USE****PROPOSED USE**

(01) Dwelling - Single Family  
(07) Garage - Private

**8. DESCRIPTION OF WORK**

LA Department of Building and Safety  
REPAIR 8'-0" LONG CAR-DAMAGED ROOFING BOARD ON ROOF

BUILDING PERMIT-RES \$130.00  
EI RESIDENTIAL \$0.00  
ONE STOP SURCH \$2.51

**9. # Bldgs on Site & Use:****10. APPLICATION PROCESSING INFORMATION**

BLDG. PC By: Lawrence Quirante

DAS PC By:

OK for Cashier: Alexander Sbardellati

Coord. OK:

Signature: *A. Sbardellati*

Date: 07/09/2010

For inspection requests call (866) 4LACITY or (866) 4LACITY  
Outside LA County call (213) 482-0000 or request inspections via  
www.ladbs.org or call the Center agent, call 311 or (866) 4LACITY  
PLANNING GEN PLAN MAINT \$3.90

For Cashier's Office Only  
GREEN BUILDING FEE W/O #: 016118281.00  
BUILDING PLAN CHECK \$0.00  
BUILDING PLAN CHECK \$0.00

P100161000011828FN

**11. PROJECT VALUATION & FEE INFORMATION**

Permit Valuation: \$1,500

PC Valuation:

FINAL TOTAL Bldg-Alter/Repair	163.64
Permit Fee Subtotal Bldg-Alter/Rep	130.00
Plan Check Subtotal Bldg-Alter/Rep	0.00
Fire Hydrant Refuse-To-Pay	
E.Q. Instrumentation	0.50
O.S. Surcharge	2.61
Sys. Surcharge	7.83
Planning Surcharge	7.80
Planning Surcharge Misc Fee	10.00
Planning Gen Plan Maint Surcharge	3.90
Green Building Fee	1.00
Permit Issuing Fee	0.00

Total Due: \$163.64  
Check: \$163.64

2010VN73944

Sewer Cap ID:

Total Bond(s) Due:

**12. ATTACHMENTS**Plot Plan *A*

\* P 1 0 0 1 6 1 0 0 0 0 1 1 8 2 8 F N \*



## 14. APPLICATION COMMENTS

In the event that any box (i.e. 1-16) is filled to capacity, it is possible that additional information has been captured electronically and could not be printed due to space restrictions. Nevertheless, the information printed exceeds that required by Section 19825 of the Health and Safety Code of the State of California.

## 15. Building Relocated From:

## 16. CONTRACTOR, ARCHITECT, &amp; ENGINEER NAME ADDRESS

(C) American Technologies Inc  
(E) Lee, Kyung Yol

210 W Baywood Avenue,  
23804 Cloverleaf Wy,

Orange, CA 92865  
Murrieta, CA 92562

## CLASS LICENSE# PHONE#

B 571784 (818) 700-5060  
C62219

**PERMIT EXPIRATION/REFUNDS:** This permit expires two years after the date of the permit issuance. This permit will also expire if no construction work is performed for a continuous period of 180 days (Sec. 98.0602 LAMC). Claims for refund of fees paid must be filed within one year from the date of expiration for permits granted by LADBS (Sec. 22.12 & 22.13 LAMC). The permittee may be entitled to reimbursement of permit fees if the Department fails to conduct an inspection within 60 days of receiving a request for final inspection (HS 17951).

## 17. LICENSED CONTRACTOR'S DECLARATION

I hereby affirm under penalty of perjury that I am licensed under the provisions of Chapter 9 (commencing with Section 7000) of Division 3 of the Business and Professions Code, and my license is in full force and effect. The following applies to B contractors only: I understand the limitations of Section 7057 of the Business and Professional Code related to my ability to take prime contracts or subcontracts involving specialty trades.

License Class: B Lic. No.: 571784 Contractor: AMERICAN TECHNOLOGIES INC

## 18. WORKERS' COMPENSATION DECLARATION

I hereby affirm, under penalty of perjury, one of the following declarations:

☐ I have and will maintain a certificate of consent to self insure for workers' compensation, as provided for by Section 3700 of the Labor Code, for the performance of the work for which this permit is issued.

☒ I have and will maintain workers' compensation insurance, as required by Section 3700 of the Labor Code, for the performance of the work for which this permit is issued. My workers' compensation insurance carrier and policy number are:

Carrier: Ntl. Un. Fire Ins. Co. Pittsbrg

Policy Number: WC6987821

☐ I certify that in the performance of the work for which this permit is issued, I shall not employ any person in any manner so as to become subject to the workers' compensation laws of California, and agree that if I should become subject to the workers' compensation provisions of Section 3700 of the Labor Code, I shall forthwith comply with those provisions.

**WARNING: FAILURE TO SECURE WORKERS' COMPENSATION COVERAGE IS UNLAWFUL, AND SHALL SUBJECT AN EMPLOYER TO CRIMINAL PENALTIES AND CIVIL FINES UP TO ONE HUNDRED THOUSAND DOLLARS (\$100,000), IN ADDITION TO THE COST OF COMPENSATION, DAMAGES AS PROVIDED FOR IN SECTION 3706 OF THE LABOR CODE, INTEREST, AND ATTORNEY'S FEES.**

## 19. ASBESTOS REMOVAL DECLARATION / LEAD HAZARD WARNING

I certify that notification of asbestos removal is either not applicable or has been submitted to the AQMD or EPA as per section 19827.5 of the Health and Safety Code. Information is available at (909) 396-2336 and the notification form at [www.aqmd.gov](http://www.aqmd.gov). Lead safe construction practices are required when doing repairs that disturb paint in pre-1978 buildings due to the presence of lead per section 6716 and 6717 of the Labor Code. Information is available at Health Services for LA County at (800) 524-5323 or the State of California at (800) 597-5323 or [www.dhs.ca.gov/childlead](http://www.dhs.ca.gov/childlead).

## 20. CONSTRUCTION LENDING AGENCY DECLARATION

I hereby affirm under penalty of perjury that there is a construction lending agency for the performance of the work for which this permit is issued (Sec. 3097, Civil Code).

Lender's name (if any): Lender's address:

## 21. FINAL DECLARATION

I certify that I have read this application INCLUDING THE ABOVE DECLARATIONS and state that the above information INCLUDING THE ABOVE DECLARATIONS is correct. I agree to comply with all city and county ordinances and state laws relating to building construction, and hereby authorize representatives of this city to enter upon the above-mentioned property for inspection purposes. I realize that this permit is an application for inspection and that it does not approve or authorize the work specified herein, and it does not authorize or permit any violation or failure to comply with any applicable law. Furthermore, neither the City of Los Angeles nor any board, department officer, or employee thereof, make any warranty, nor shall be responsible for the performance or results of any work described herein, nor the condition of the property nor the soil upon which such work is performed. I further affirm under penalty of perjury, that the proposed work will not destroy or unreasonably interfere with any access or utility easement belonging to others and located on my property, but in the event such work does destroy or unreasonably interfere with such easement, a substitute easement(s) satisfactory to the holder(s) of the easement will be provided (Sec. 91.0106.4.3.4 LAMC).

By signing below, I certify that:

- (1) I accept all the declarations above namely the Licensed Contractor's Declaration, Workers' Compensation Declaration, Asbestos Removal Declaration / Lead Hazard Warning, Construction Lending Agency Declaration and Final Declaration; and  
(2) This permit is being obtained with the consent of the legal owner of the property.

Print Name:

Joe De GGS

Sign:

Joe De GGS

Date:

7-9-10

Contractor ☒ Authorized Agent

Bldg-Aiter/Repair  
or 2 Family Dwelling  
Plan Check

City of Los Angeles - Department of Building and Safety

Plan Check #: B10LA06969

Initiating Office: METRO

Printed on: 07/01/10 16:17:23

PLOT PLAN ATTACHMENT

2202201022110101  
(DO NOT DRAW, WRITE, OR PASTE ATTACHMENTS OUTSIDE BORDER)

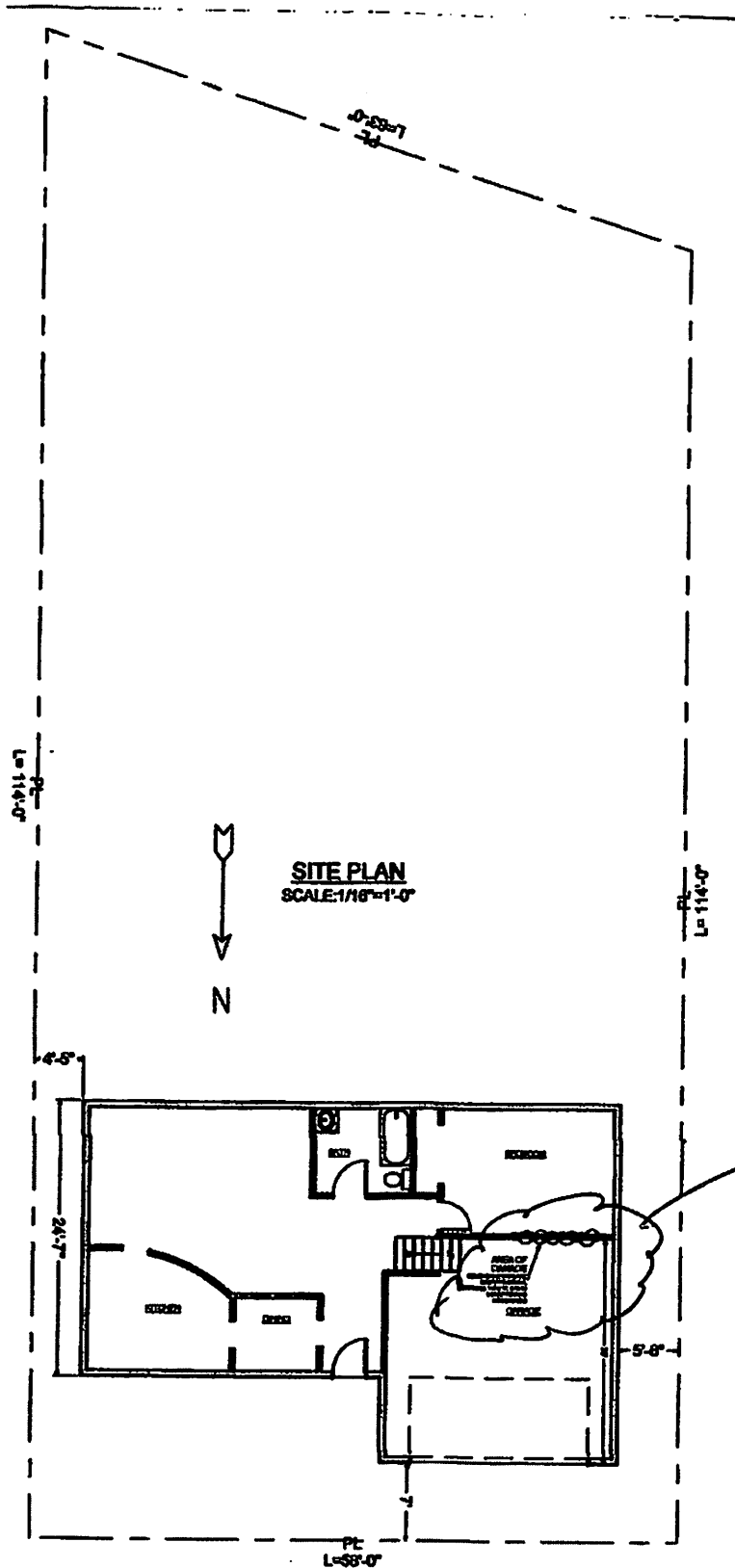

07/09/2010

# Los Angeles Department of Building and Safety

## Certificate Information: 3632 N AMESBURY ROAD 90027

**Application / Permit** 10016-10000-11828  
**Plan Check / Job No.** B10LA06969  
**Group** Building  
**Type** Bldg-Alter/Repair  
**Sub-Type** 1 or 2 Family Dwelling  
**Primary Use** (1) Dwelling - Single Family  
**Work Description** REPAIR 8'-0" LONG CAR-DAMAGED PORTION OF GARAGE WALL.  
**Permit Issued** Issued on 7/9/2010  
**Issuing Office** Valley  
**Current Status** Permit Finaled on 8/27/2010

## Permit Application Status History

Submitted	7/1/2010	APPLICANT
Assigned to Plan Check Engineer	7/1/2010	LAWRENCE QUIRANTE
Corrections Issued	7/1/2010	LAWRENCE QUIRANTE
Plan Check Approved	7/9/2010	ALEXANDER SBARDELLATI
Issued	7/9/2010	LADBS
Permit Finaled	8/26/2010	JOHN JAEGER

## Permit Application Clearance Information

No Data Available.

## Contact Information

Contractor	American Technologies Inc; Lic. No.: 571784-B	210 W BAYWOOD AVENUE ORANGE, CA 92865
Engineer	Lee, Kyung Yol; Lic. No.: C62219	23804 CLOVERLEAF WY MURRIETA, CA 92562

## Inspector Information

ENRIQUE MIRELES, (213) 202-3438	Office Hours: 7:00-8:00 AM MON-FRI
---------------------------------	------------------------------------

## Pending Inspections

No Data Available.

## Inspection Request History

Wood Frame	8/12/2010	Approved	JOHN JAEGER
Final	8/26/2010	Permit Finaled	JOHN JAEGER
Smoke Detectors	8/26/2010	Approved	JOHN JAEGER